Trompeta 2ª en Si♭

SAXUM

marcha cristiana

Rafael Mullor Grau

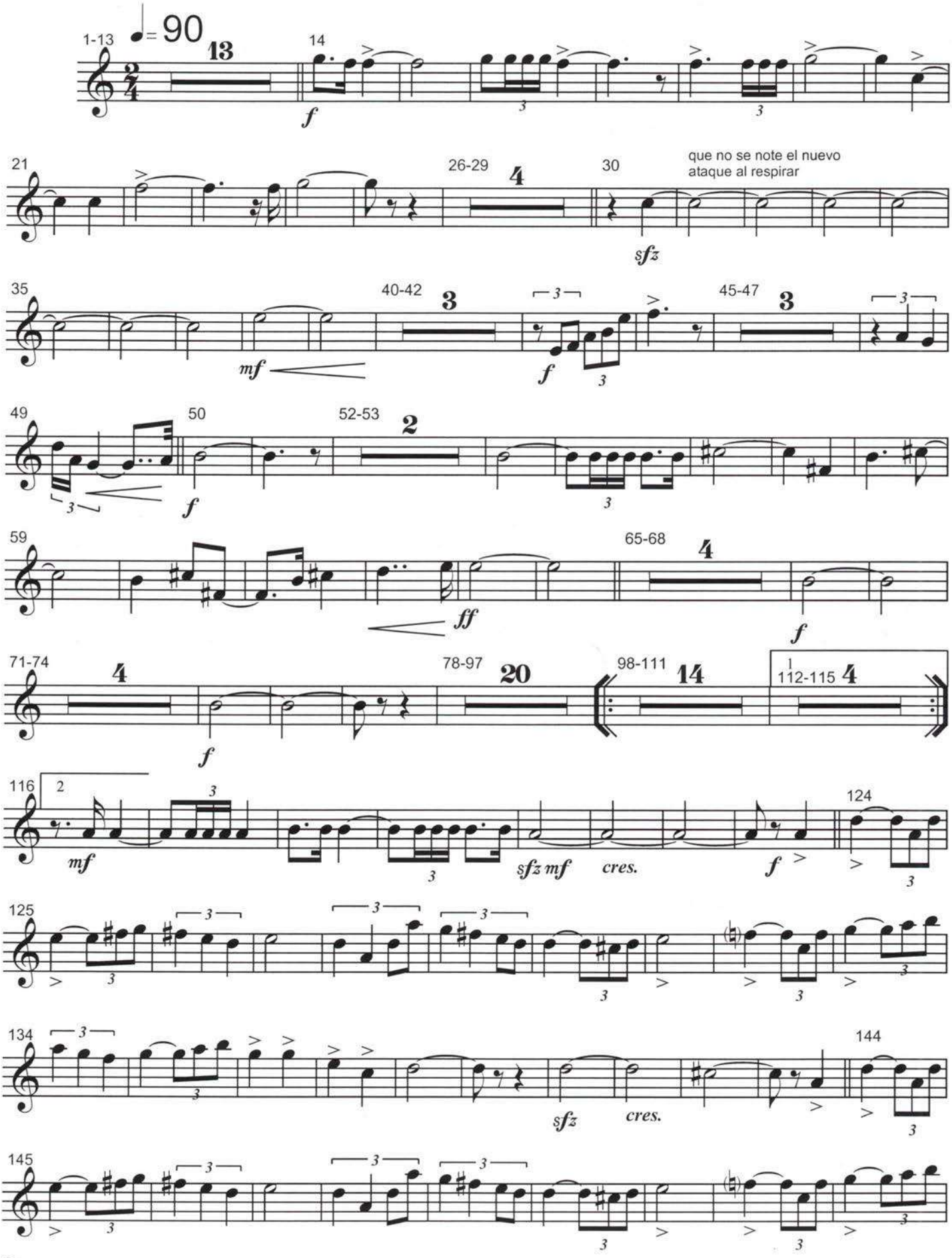

© Copyright 2003. Rafael Mullor Grau, Alcoi (Alacant)